LIVES AGLOW

1964

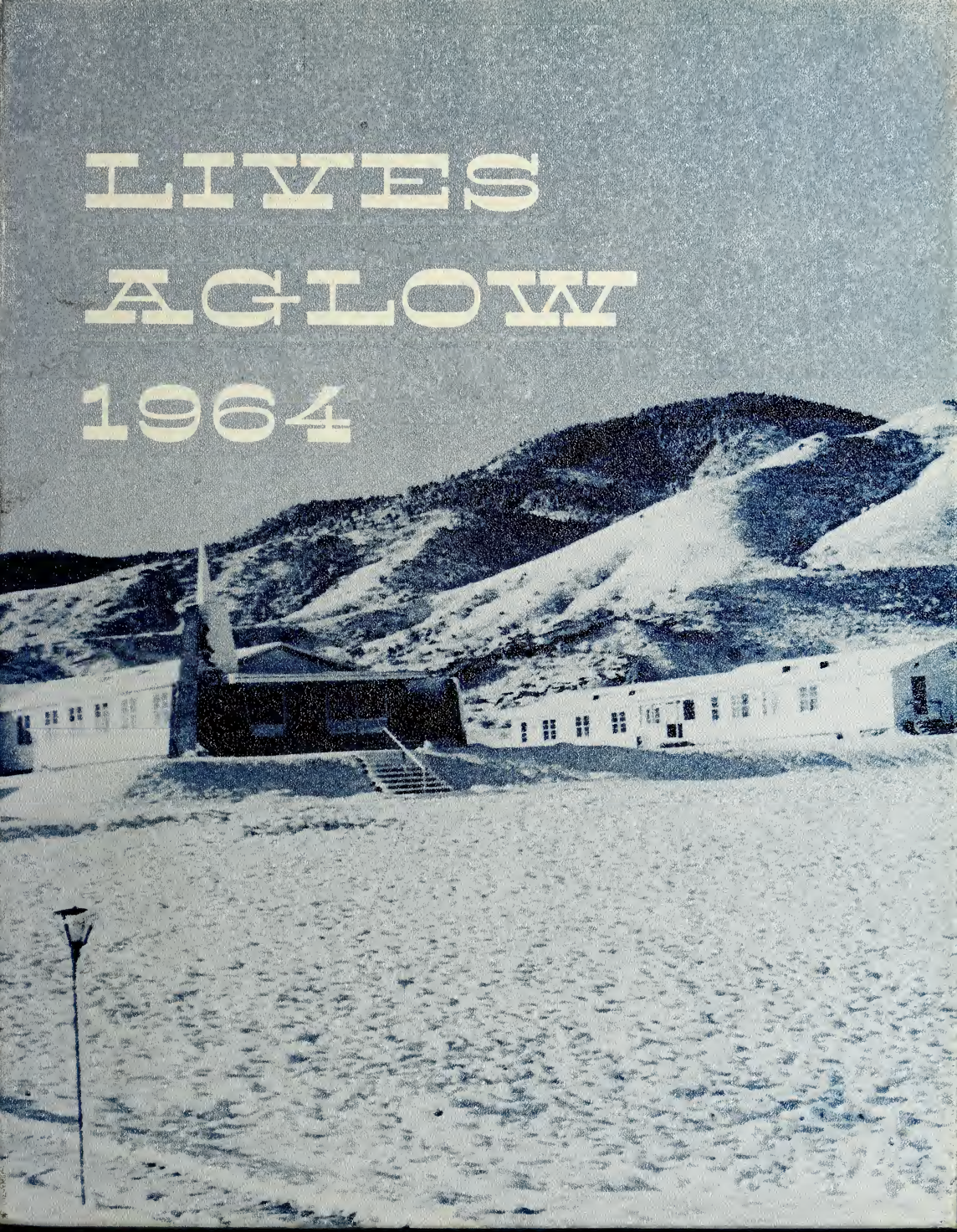

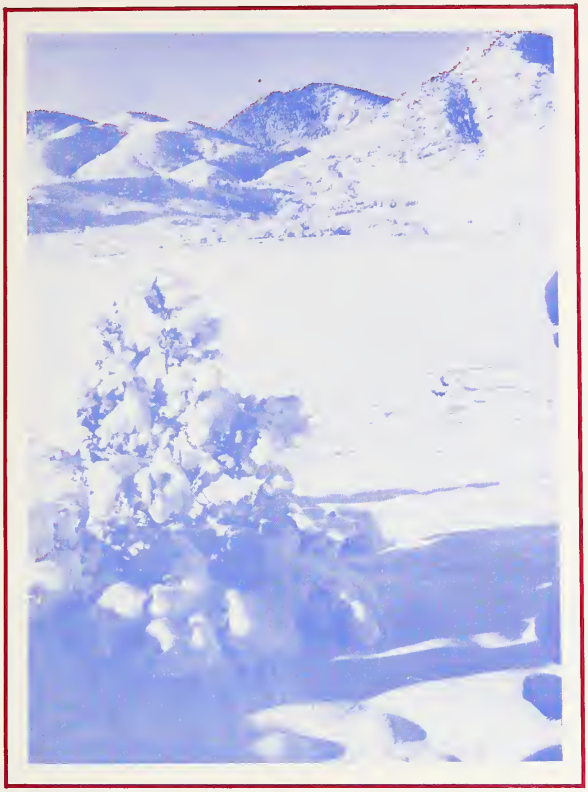

LIVES AGLOW

1964

"AND WE ARE WITNESSES OF ALL THINGS WHICH HE DID IN THE LAND OF THE JEWS AND IN JERUSALEM;" (Acts 10:39)

Colorado Christian University
Library
180 S. Garrison
Lakewood, Colorado 80226

WESTERN BIBLE INSTITUTE
~~P. O. Box 4032~~
~~Denver 9, Colorado — 80209~~

Ye Are My Witnesses

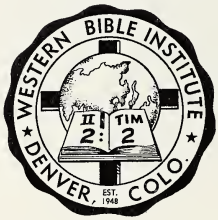

Dedication

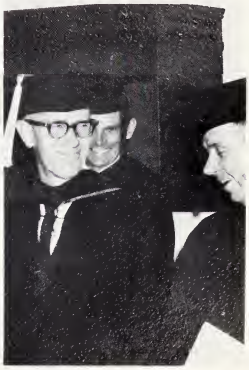

Floyd S. McCague

Mr. Mac, our hearts are warmed with every remembrance of you. The library with your many donated books, causes our minds to reflect on days gone by when we were led through the Scriptures and personally introduced to the shepherds, kings, queens, prophets, and the rest of your friends there. The many practical applications you made from the lives of those men and women of God only increased our desire to be faithful witnesses for the Lord.

We shall continue to be grateful for the way in which you were always available to anyone who needed help or guidance. For the unselfish service you have rendered to the Lord Jesus Christ, and to the students, faculty and staff of Western Bible Institute, we, in Christian love and with great pleasure, do dedicate to you, the 1964 issue of "LIVES AGLOW". Our affectionate wish for you is that your future days of ministering may be filled with opportunity and blessing.

A Message from the President . . .

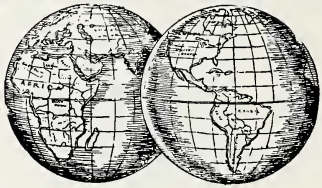

CARL C. HARWOOD JR.

Dear Graduates of 1964:

The Bible reminds me of an office dictating machine. God has spoken into it, and as we read its pages, they transfer His living words to us. There are many things in the Bible which at first we may not be able to understand, because, as the heaven is higher than the earth, so are God's thoughts higher than ours. Charles Haddon Spurgeon used to say to his students in London, that when he ate fish he did not attempt to swallow the bones, but he put them aside on his plate.

The Bible contains 10,000 promises -- it is God's book of signed checks. When you have found a promise which meets your need, do not ask God to keep His promise, as though He were unwilling to do so, but present it humbly in the Name of Jesus. Be sure that, as far as you know, you are fulfilling any conditions which may be attached; then look up into the face of your Heavenly Father, and tell Him you are reckoning on Him to do as He has said. It is for Him to choose the time and the manner of His answer; but wait quietly, be patient, and you will find that not a moment too late, God's response will be given.

"My soul, wait thou only upon God, for my expectation is from Him."
(Psalm 62:5)

ADMINISTRATION

" . . . and
whatsoever ye
do, do all to the
glory of God:" — I Cor. 10:31

Ye Are My Witnesses

Art Barr
Vice President,
W.B.I.
Instructor:
Bible, Art

Elsie Fick
Instructor:
Christian Education,
Bible, Speech

Ronald Merryman
Dean of Students,
Instructor: Bible,
History, Greek

Mrs. Jesse Miller
Instructor:
Missions

Jesse Miller
Instructor:
Missions

Wesley Phillips
Instructor:
Bible,
Archaeology

Ray Ransom
Instructor:
Bible,
Modern Religions

Mrs. Harold Turner
Instructor:
Christian Education

Faculty

Herbert G. Tovey
Asst. to the President
Department of Music

"And the things
that thou hast heard of
me among many witnesses,
the same commit thou to faithful
men, who shall be able to teach others
also." --- II Tim. 2:2

Robert Benson
Maintenance

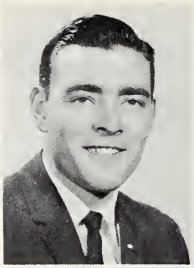

Corwin Brown
Printing

Helen Fick
Registrar

Mildred Harwood
Secretary

Bonnetta Hummel
Dorm Supervisor

Della Mae Keran
Cook

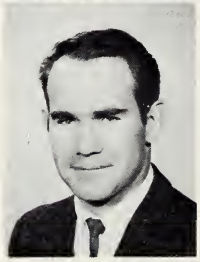

Daniel Merilatt
Maintenance

Esther Spicer
Cook

Staff

"I have
glorified Thee
on the earth: I have
finished the work which
Thou gavest me to do." — John 17:4

Mrs. Herbert G. Tovey
Director of Admissions

S E N I O R S

"Not with
eyeservice, as
menpleasers; but as
the servants of Christ,
doing the will of God from
the heart." --- Eph 6:6

Ye Are My Witnesses

DEGREE GRADUATES

The Lord has been pleased to bless Western Bible Institute so that years have witnessed a consistent growth, not only in numbers and campus facilities, but also in the curriculum offered. This year inaugurates still another milestone in this maturity as we confer, for the first time, the Bachelor of Arts Degree in Bible. (Minors are offered to those who desire to specialize in Sacred Music, Missions, Christian Education or Pastoral Ministry.) This degree indicates that hours, weeks, and months of time have been set aside in diligent laborious preparation to serve the Lord more efficiently. To Jandy and Gene we wish God-speed as they set out into the unknown future, hand-in-hand with the Lord who has proved Himself so faithful in these preparatory years. We trust that milestones will be set in coming years of serving and "making Christ known."

Jandyra Lins
Recife, Brazil
Revelation 3:20

Gene Tatman
Boone, Colorado
Psalm 27:14

THREE YEAR DIPLOMA GRADUATES

Western Bible Institute offers a diploma upon the completion of 3 years of specified Bible study. The concern is not in academic attainments alone but in the molding of the lives of the men and women in order that they might have a thorough understanding and ability in handling the Word of God and a practical outliving of it's truths. Whether in Jerusalem, Samaria, all of Judea or even in the uttermost part of the world, may the witness of these graduates be such that would bring honor and glory to the Name of the Lord Jesus Christ.

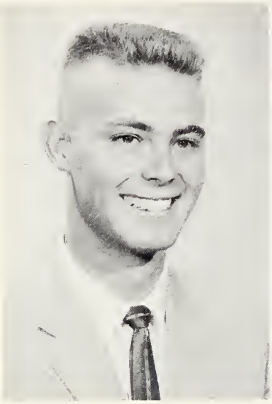

Arleigh Bee
Ft. Collins, Colorado
Matthew 6:33

Judy Brompton
Cortaro, Arizona
Colossians 1:18b

Helen Campbell
Palmer, Nebraska
Philippians 4:13

Daniel Ee
Singapore
II Corinthians 5:15

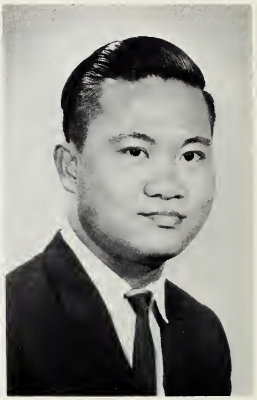

Robert Garcia
Saguache, Colorado
John 15:8

Lorene Glynn
Palmer, Nebraska
Hebrews 12:1, 2a

Barbara Grimm
Bennett, Colorado
Psalm 9:12

Pauline McDowell
Pueblo, Colorado
Hebrews 10:36

Judy Paxton
Ringgold, Nebraska
Romans 8:28

Jerry Worthley
Igloo, South Dakota
Galatians 6:9

Linda Adams
Denver, Colorado
I Samuel 12:23,24

Marie Archuleta
Pitkin, Colorado
Job 23:14

UNDERCLASSMEN

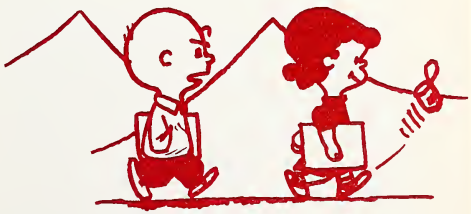

"Study to
shew thyself
approved unto God,
a workman that needeth
not to be ashamed, rightly
dividing the Word of truth."
II Tim. 2:15

Ye Are My Witnesses

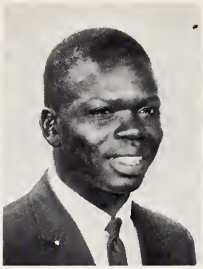

Velma Asiko
Kenya, East Africa

Finasa Babili
Congo, Africa

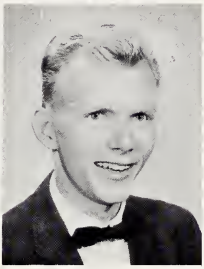

Robert Benson
Lyons, Nebraska

Don Bergman
Golden, Colorado

Harvey Betselie
Nageezi, New Mexico

Lila Borden
Stratton, Colorado

Carol Brown
Walsh, Colorado

Herb Cambra
Los Gatos, California

Phyllis Cambra
Los Gatos, California

LaVerne Caparella
Golden, Colorado

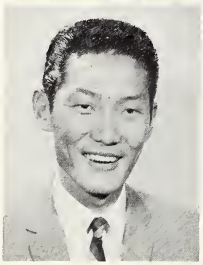

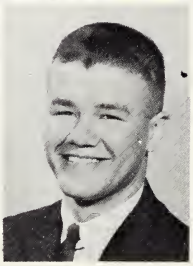

Andrew Chong-Fook
Jamaica, West Indies

William Cox
Denver, Colorado

Doug Crabtree
Denver, Colorado

Larry Foster
Englewood, Colorado

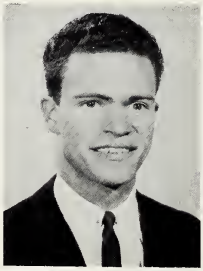

Wayne Freedman
Morrison, Colorado

Diane Gilley
Denver, Colorado

Vernon Goossen
Colby, Kansas

Carlyle Gwin
Staunton, Virginia

Robert Harmon
Lamar, Nebraska

Emanuel Haynes
Robstown, Texas

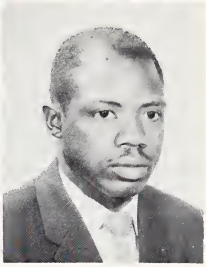

Dixie Hebenstreit
Denver, Colorado

David Hildebrandt
Shelby, Iowa

Phyllis Cambra and Peggy Benson
"Socializing"

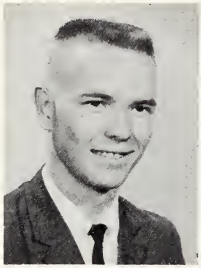

Paul Hlad
Denver, Colorado

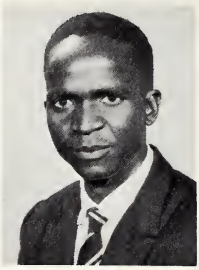

Edward Holi
Kenya, East Africa

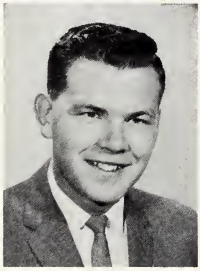

James Jacobs
Rockwell, Iowa

Iola Keever
Sterling, Colorado

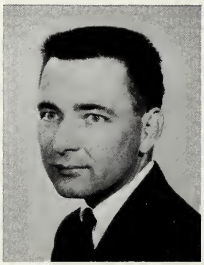

Allen Koci
Topeka, Kansas

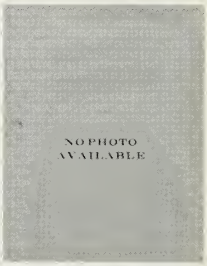

Gary Lowe
Denver, Colorado

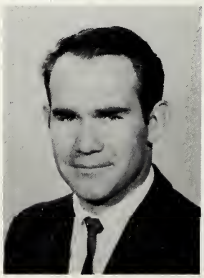

Daniel Merilatt
Cortez, Colorado

Lemuel Morgan
Columbus, Georgia

Marjorie Morgan
Forestville, New York

Jewell Packard
Walsh, Colorado

Robert Priester
Hubbard, Ohio

Mulk Prudent
West Pakistan

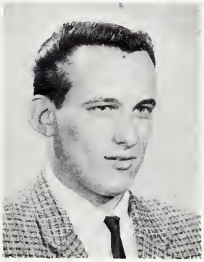

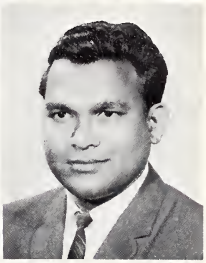

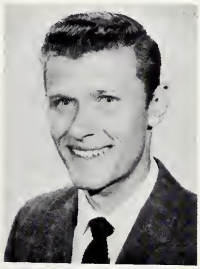

William Pults
Pueblo, Colorado

J. Ralyn Rasmussen
North Platte, Nebraska

Janet Roderick
Baird, Nebraska

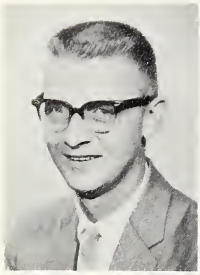

Charles Schofield
Stafford Springs, Connecticut

Kathy Schmidt
Denver, Colorado

Janet Segelke
Pueblo, Colorado

Sharon Stevens
Denver, Colorado

Kison Taylor
Dallas, Texas

Carol Tidyman
Maywood, Nebraska

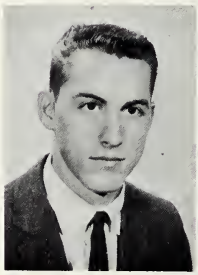

Elaine Weigel
Seattle, Washington

Harry Wilkin
Port Orchard, Washington

Second Semester Students

Viola Bee
Ft. Collins, Colorado

Stanley Epp
Colby, Kansas

Janice Bouck
Valley City,
North Dakota

Anne Miller
Littleton, Colorado

Regina Taylor
Lakewood, Colorado

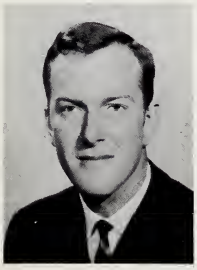

Lars Jonsson
Bankeryd, Sweden

Kenneth Slape
McCoy, Colorado

Student Officers

Lem Morgan
President

Lorene Glynn
Secretary/Treasurer

Seniors
Jerry Worthley
Herb Cambra
Barbara Grimm

Juniors
Charles Schofield
Bill Cox
Janet Segelke

Arleigh Bee
Vice President

Freshmen
Carlyle Gwin
Vernon Goossen
Iola Keever

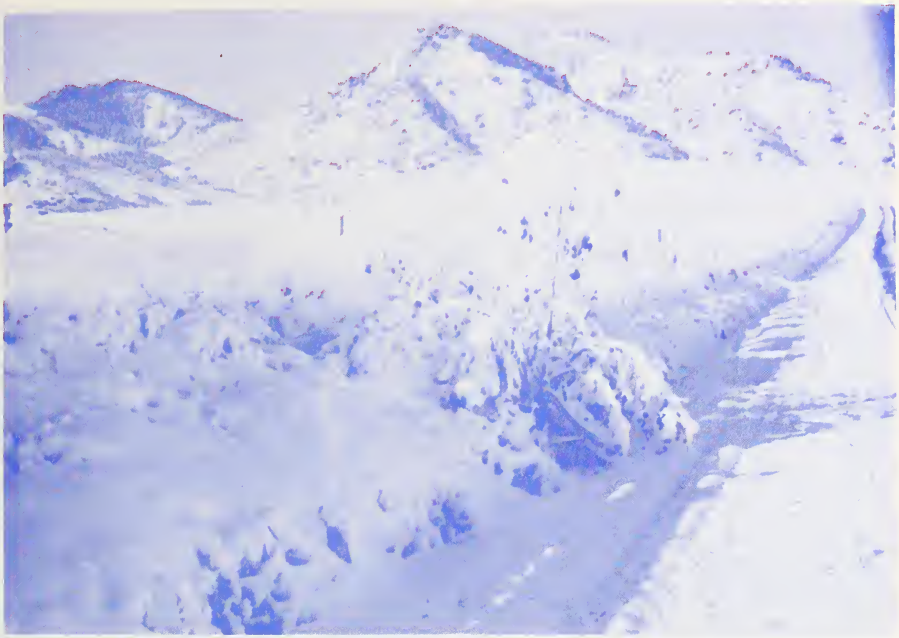

MISSIONS

"Also I
heard the voice
of the Lord, saying,
Whom shall I send and
who will go for us? Then
said I, Here am I; send me."
—— Isaiah 6:8

Ye Are My Witnesses

ACTIVITIES

In all thy
ways acknowledge
Him, and He shall direct
thy paths. --- Prov. 3:6

Ye Are My Witnesses

The classroom challenge

OUR PART
1964 Mission Goal
$1700.00

Our Outlook - the fields that are whitened unto harvest.

Mrs. Margaret Laird
Baptist Mid-Missions - Africa

Wycliffe Bible Translators Conference Display

Allan Koci decorating cakes for the banquet.

That still small voice spoke to many hearts during this time.

Missionary Conference Speakers

Dr. Raymond Buker; Mrs. Laird (Africa); Mr. Pierson (Congo); Natalie Ray (Thailand); Jack Shoemaker (Bolivia); Roy Hoover (Philippines); Joseph Lulich (Italy.)

"Ye Are My Witnesses"

E.S.M. (Isaiah 43:10) ELEANOR S. MURRAY

Slightly martial

"Ye are My wit-ness-es", 'Tis the Lord's com - mand.

"Ye are My wit-ness-es", I have no oth-er plan. How shall they hear?

How shall they be-lieve, Un - til the Gos - pel they re - ceive? For Christ said,

ritard with deep feeling

"Ye are My wit - ness-es", I have no oth - er plan.

Copyright ©1960 by Eleanor S. Murray.

Printed by BIBLE EVANGELISM, INC, Abington, Pa.

Erv Meyer - OCSC Okinawa

Walter L. Wilson

Servicemen's Prayer Band

European Prayer Band

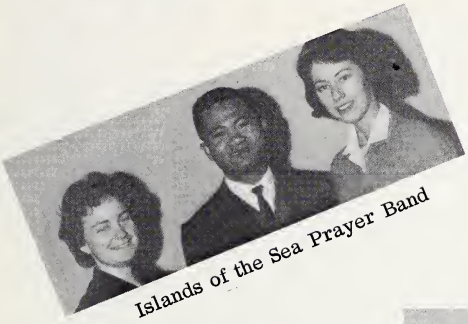

Islands of the Sea Prayer Band

North America Prayer Band

Asia Prayer Band

Africa Prayer Band

South America Prayer Band

Mission Guild

Music

"NOTHING IS IMPOSSIBLE"

THE CORONATION CHOIR

Forty singers selected from the student body to train and sing in such a way as to properly portray the Gospel in song. It becomes an inspirational "class" where training is given in voice principles, public deportment and above all, in Spiritual expression.

The choir gives three Festivals during the school year, and appears in the evening services of local churches. Also, the choir takes an Easter tour covering at least three States.

Chapel Speakers

Bill Renstrom &
Dr. Bill Rice

Jim Groen - Denver YFC Director

Dr. Harwood and Dr.
Vernon Grounds; President,
Conservative Baptist Seminary

Girls & Boys Quartets
(WBI Octet)

Annual Staff

Gospel Service Committee

Student Council

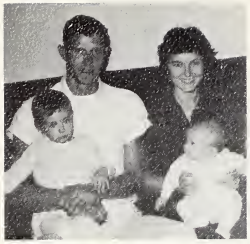

Doris, Ralyn
Kari and Tara

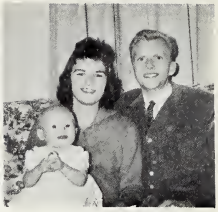

Don, Jan and
Sherry

Graduation - Intermediate goal

Humor

Electricity
will be a big
improvement

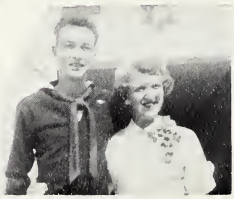

Lem and Margie
"From this day ---- forward."

Ya mean ya git
demerits fer that?

Somebody goofed on the paste up.

It's backwards!

Buddy, get out of here with that crazy thing.

Necessary morning evils.

Dormitory maintenance

A "Western" Student.

"Girls are the weaker sex, aren't they?"

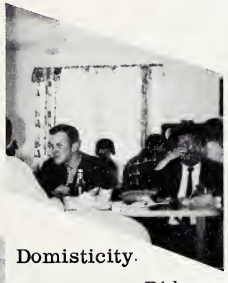

Domisticity.

Did you pray for all the missionaries?

Fellowship

"Help!"

Don't fight, girls.

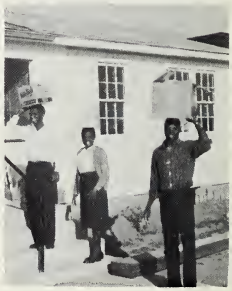

Moving day in Africa

Surprise!

Hungry, Gene?

Good grooming, clue to Carlyle's neatness.

"But Mrs. Spicer, I'm starved."

"Tell me all about it, Jerry"

Li'l Areleigh

CAMPUS IMPROVEMENTS

The New Library/Administration Building

Students helping move library to new building

The Library - before & after

Book Store

Moving the new store in from Santa Cruz, Calif.

Bookstore displays

Lithographed & Bound by
WALSWORTH
Marceline, Mo., U. S. A.